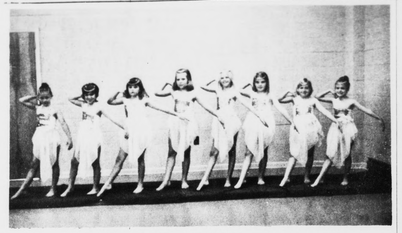

Meet The 'Playmates'

Not the "Bunnies" here are eight barefoot "Playmates", part of the cast of a ballet, "Pandora's Box" to be presented Tuesday night at Appomattox Intermediate School at 7:30 p.m. Tickets are just 50¢ for an evening of dancing and costumes presented by students of Floyd Ward School of Dancing and the Appomattox Junior Woman's Club. (From left): Donna Robinson, Debbie Lawson, Laura Avery, Terri Moore, Sharon Eggleston, Sharon Taylor, Janice Campbell and Beverly Coleman.

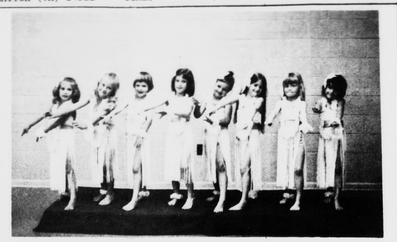

How Do You 'Hula'?

If you've never tried the "Hula", these girls might be able to teach you how. They're students of Floyd Ward School of Dancing and will be giving a Dance Revue Tuesday night at Appomattox Intermediate School - 7:30 p.m. The public is invited to see (from left): Chryl Matthews, Gina McCormick, Catherine Ballowe, Carolyn Carnefix, Sally Coleman, Debbie Goin, Tracy Moore and Tammy Wells (now shown: Karen Wimmer).

Toe-Tappers To Perform

Cecilia McDearmon (left) and Susan Campbell (right) featured tap soloists in Tuesday night's Dance Revue at Appomattox Intermediate School. The public is invited at 7:30 p.m. curtain and an evening of dancing by local stars.

Sharon Is Soloist

Sharon Guill (above) plays the part of "Hope" in "Pandora's Box", a old story brought to life in ballet by students of Floyd Ward School of Dancing and sponsored by the Appomattox Junior Woman's Club, Tuesday, May 30 at 7:30 at Appomattox Intermediate School. Sharon is only one of many soloists and ensemble dancers who study dancing throughout the school year in classes held in Appomattox.

Stacia Is Soloist

Stacia Grey, of Concord, will be one of the soloists for Tuesday night's Dance Revue sponsored by the Appomattox Junior Woman's Club and the Floyd Ward School of Dancing. Stacia will be portraying "Mercury" in a ballet, "Pandora's Box", a special feature of the evening's presentation.

Curtain time : 7:30 p.m. at the Appomattox Intermediate School.

Does This Look Like 'Trouble'?

This sweet looking dancer actually spells "Trouble" for almost everyone in the cast of "Pandora's Box", feature ballet in the Tuesday night Dance Revue, May 30, At Appomattox Intermediate School. She is Beth Mathews, of Concord and she and all the other dancers are inviting the public to see their annual revue and the results of a year's study with Floyd Ward School of Dancing.

Country Music Show In Crewe Sun., May 28

Grand Ole Opry Star Roy Drusky will headline a country music show in Crewe this Sunday, May 28, for the benefit of the Crewe Police Auxiliary. Two shows are planned, at 2:30 p.m. and 7:30 p.m., at the Southside Electric Cooperative Pavilion on Route 460 in West Crewe.

Appearing on the program with Drusky will be pretty songstress Jeanne Pruett, whose record of "Hold To My Unchanging Love" recently was in the country music "Top Ten" and whose current record of "Love Me" has been on the hit record charts for 11 straight weeks. Another act on the program will be Willis Wade, described as a "bluegrass specialist" and "an outstanding entertainer who plays 23 different instruments." Donnie Mac of WSVS Radio in Crewe, who is a member of the Crewe Police Auxiliary, will serve as master of ceremonies.

Drusky, who will be accompanied by his five-piece band "The Loners", has been one of country music's top stars since the late 1950's. He joined the Grand Ole Opry in 1958. He launched his recording career with "Another", a song he wrote himself, and quickly followed it with "Anymore", both of which became nationwide hits. Some of his largest selling records thru the years have been "Jody and the Kid", "Three Hearts in a Tangle", "Second Hand Rose" and "Yes, Mr. Peters", a duet with Priscilla Mitchell, He was also featured on several duet records with Kitty Weels. His most recent hit record was "Red, Red Wine" and his new Mercury record just released, "Sunshine And Rainbows", made the top records sales charts the first week it was released.

Fans are encouraged to bring their cameras and autograph books for a photo-autograph session with all the stars immediately after the show.

Three Salesmen Qualify For Auto Awards

RICHMOND, VA. – More than 275 Ford dealership car and truck salesmen in Ford Division's Richmond sales district were honored for outstanding performance in 1971 at a banquet at the Hotel Roanoke in Roanoke, Va., on Saturday, May 13.

Jack S. Straub, district sales manager, said a select number of Ford dealership salesmen were presented a 300-500 Club membership award for "excellent retail sales performance." The 300-500 Club was founded 22 years ago to recognize the performance of outstanding Ford salesmen throughout the country.

Mr. Straub noted that the 11,000 salesmen in the 300-500 Club sold an average of $750,000 worth of automotive merchandise in 1971 to earn the national honor.

Local Ford retail sales qualifying for awards included Patrick H. Lair, L. Page Dy and Bill L. Moss of Appomattox Ford, Inc., Appomattox.

TERMITES?

For anything that creeps or crawls

CALL DODSON Collect 846-2741

FIRST

DODSON BROS. PEST CONTROL

Bonded Termite Control

ATTENTION

NEED A PLUMBER? CALL

352-7911

With service to meet your needs

* BATHROOMS * SEPTIC TANKS
* HOT WATER HEATERS
* WATER PUMPS
* BACKHOE SERVICE

Free Estimates

CARWILE CONSTRUCTION CO., INC.

NEW GLASSES

The Sight Conservation committee of the Appomattox Lions Club reports through its chairman, Dr. C. G. 'Brien that one pair of glasses has been provided recently for a worthy applicant at a cost of $29.00. Proceeds from several of the club's yearly projects are used to provide glasses and other services for the visually handicapped, including financial help and publicity to secure eye donors for corneal transplants.

NEW BRANCH FOR FIDELITY

LYNCHBURG – Fidelity National Bank has received approval from the Comptroller of the Currency to locate a new branch bank in the Waterlick Shopping Plaza on Timberlake and Waterlick roads.

The new bank will be a full service bank featuring a double vision drive-up window and a pneumatic tube system in addition to walk-up, night depository and safe deposit facilities. The building will be built at an approximate cost of $80,000. The target date for occupancy is set for October.

SPRINGFIELD

The Stathem Singers of Baltimore, Md., will sing at Springfield Baptist Church Sun., May 28, at 3 p.m. Mr. and Mrs. Stathem are members of the famous ward singers. Everyone is welcome to attend.

STOP SAVING FOR A NEW HOME!

You probably have more than you need to build your dream home now.

You've been saving up for the kind of down payment you think you'll need for a new home. But you really *don't* need it!

Stop saving — because you can get started building your Ridge home right now!

You'll find the whole exciting story in the new Ridge Homes Magazine, "How You Can Own a Home of Your Own" . . . It's 84 colorful pages of pure inspiration . . . the only magazine of its kind. In it you'll read a feature article written by a man named Francis Reers who tells how **he built his own Ridge home on just a $100 deposit** . . . the only cash he needed. Mr. Reers goes on to describe how he and his wife helped custom-design the Ridge home they chose for their building lot. He shows how he actually saved $4,000 on his house by doing some interior finishing work himself. And how Ridge even made the financing easy for him.

Francis Reer's story is a true one! And it could be the story of your new home, too.

That's not just any home we're talking about. With Ridge, you get the exact home you want! The Ridge magazine shows you all 39 basic models . . . decorator ideas . . . Ridge Homes "Wonderful World of Choice" for exterior design, floor plans, kitchens, bathrooms, color schemes and options galore!

And Ridge Homes has mortgage money, too!

As the largest builder in the East, we let our own financial resources to help people like you build new homes. So mortgage money is not just aren't a problem for Ridge customers . . . even in areas where mortgage money is still scarce. Ridge also offers you a choice of two financing plans, and one of them is just right for your family.

You don't have to postpone your dream of a new home another day. Stop saving for it . . . and start living in it. Get a *free* copy of the Ridge Homes Magazine at your Ridge dealer's. Or mail the coupon today.

IN THE LYNCHBURG AREA:

K. W. PROEHL CONSTRUCTION

3610 Campbell Avenue

Lynchburg, Virginia

Phones: 847-6555

845-8977

GENERAL ELECTRIC APPLIANCES

RIDGE HOMES

A Subsidiary of Ryan Homes

MAIL TO RIDGE HOMES 1010 Ridge Pike, Conshohocken, Pa. 19428

Please send me my free copy of your new Ridge Magazine, "How You Can Own a Home of Your Own".

NAME_____

ADDRESS_____ PHONE_____

TOWN_____ STATE_____ ZIP_____

☐ We're looking for a building lot

☐ We own a building lot in_____ Town

5 Room Frame Home with 134 Acres of land, All Personal Property and 1967 Chevrolet Pick up Truck of Mr. and Mrs. Donald E. Parbs, Long Mountain District, Campbell County Concord, Virginia, State Route 658.

Auction Sale

Saturday, June 10, 1972

Starting at 10:30 A. M.

The frame home has Living Room, Modern Kitchen, with built in surface unit, 3 Bedrooms and Bath. Oil Duct Heat with Central Air Conditioning, full Basement, Front and Side Porches, drilled well and Septic system, Double door Frame garage with concrete floor and metal roof. Nice Lawn, Beautiful shrubs. Home in excellent condition.

Partial list of personal property to be sold, Like new full pedal Electric Organ (Thomas Brand) living room sofa, with matching chair, Antique clock with chain, Antique lamp and chair, fine selection hand painted reproduction Western arts on canvas and framed. Portable TV, Dining room suite Early American desk and Chair, Bedroom Suite, G. E. Frost free, 2 door Refrigerator, Portable Dishwasher, Bunk Beds with ladder, Large Coldspot Chest Freezer, Electric Washing Machine, Elec. Power Drill and Jig Saw, Snapper Riding Mower, Metal Lawn furniture, Large assortment of Ladies and Men's jewelry, fur coat (Seal skin), and cape with matching Hat, Candle molds and wax, supply of wig styling canvas blocks and styro heads and rollers, Dishes, Pots, Pans, cooking utensils, Linens, Blankets and many other miscellaneous items throughout the house to be sold. Terms: 10% Deposit on Real Estate. If confirmed, settlement within 20 days from sale. Cash on personal property and pick up truck. If real estate is sold.

All Day Sale - Lunch Available -

Directions: At Concord School on Route 24 turn on Route 646. Drive one mile to Route 658 then drive one mile to property. Auction signs on property. Watch for Auction arrows day of sale.

For further information contact:

McBRIDE-DAVIS & HERBERT W. GUTHRIE

Agents and Auctioneers

Dial Brookneal 376-3900 - Lynchburg 847-4491

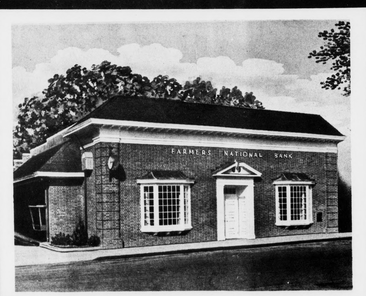

Your Valuables Deserve A SAFE DEPOSIT BOX

Safeguard documents and other valuables against possible fire, theft and loss with a Safety Deposit box.

Our rental rates are reasonable and the peace of mind — divine.

Savings, Checking Accounts
Home and Personal Loans
Christmas Clubs

EQUAL HOUSING LENDER

FARMERS NATIONAL BANK

YOUR HOME-OWNED AND OPERATED BANK

APPOMATTOX, VIRGINIA

Member Federal Deposit Insurance Corporation
Member Federal Reserve System

GO CLASSIFIED FOR THE ACTION YOU WANT

HELP WANTED

WANTED – WAITRESS Part time –Apply to Maudo's Restaurant. 5-4-tf

WANTED – MAID Live in person only to Purkins, Between 10 a.m. and 2 p.m. No phone calls. 5-25-1p

...g & Motor Grading Work

...SPHALT PAVING

...ding Lots

Tennis Courts

...ee Estimates

...0 Yrs. Experience

...Phone 969-4269 ...LAND – Virginia, Va.

...INSTALLATION ...AND SERVICE

...ns For Removal Of ...ron and Water

...SERVICE ON ...UMP PUMPS

...Free Estimates Call: ...4 - 2739 - Day ...4 - 4719 - Night

...WELL WELL ...ORPORATION

...Campbell Avenue ...nchburg, Virginia

FOR RENT

...T Rooms, 1 1/2 Bath ...3 Story, Phone 248-... 5-25-tf

NOTICE

...ne weather conditions, ...ing all plants at a reduced ...e. Supply your needs ...vegetables and flowers ...Wilkes Plant Farm, ...ll, Va. 5-25-2t

...Day Notice

...May 29, will be observed ...Memorial Day at all ...allations.

...will be no delivery by ...iers and no window ...Appomattox or Farmville.

...Schedule for receipt ...ch of mails will be in ...Appomattox. Mail will ...ed to lockboxes and ...elivery mail will be ...within the town deli...

...plete Line of ...EXTINGUISHERS ...Business & Home ...OMATIC FIRE ...PRINKLING SYSTEMS ...Restaurants ...LES & SERVICE

...& SAFETY ...IPMENT CO. ...Va. Phone 993-2425

...Estate Opportunity

...YOU SELL???

...able, right in this area, ...company, established ...years in its field. Un...ly! We give exam good...advertising, all signs ...Office furnished. Skill...and instruction ...rapid development ...to Become Nation...Training brings buyers ...everywhere. Can you ...you must have initia...strong character (bond...ble ability, be financi...ble. Commission ...opportunity for man ...organization team That Can ...production without Obli...

...Brush, State Manager

...DOUGLAS REALTY, Inc. ...Street ...ville, Va. 23093

FOR SALE

FOR SALE - Sawed up WOOD Dry – Big Truck Load $12.00 Delivered Locally – Martin & Ferguson Lumber Co., Phone 352-8444. 1-20-tf

PRESERVE YOUR MOST PRECIOUS Photographs and newspaper photos and stories. Have them LAMINATED at the TIMES-VIRGINIAN. Prompt service and reasonable prices. 7/22/tf

FOR SALE – Aluminum Siding – Storm Windows and Doorg – Roofing Etc. Many years Experience - Financing Available. For details without obligations call Phillip Kitchen – Dillwyn Home Improvement Co. 969-4017. 2-24-tf

SLABS - For Sale - Sawed up or long lengths. B. C. Coleman Lumber Co., Route 3, Phone 352-8980, Appomattox, Va. 8/5/tf

WALLPAPER & ACCESSORIES Venetian Blinds, Prefinished Picture Frames (24 Patterns), Glass and Weather Stripping. J. E. SEARS & CO. INC. 3/24/tf

HAMMOND ORGANS For Home and Church. For demonstration phone 846-4639 - (Collect) Terms. Roberts Piano Co., 717 Main St., Lynchburg, Va. 8/8/tf

WEDDING INVITATIONS: See our complete line. The TIMES-VIRGINIAN. Phone 352-8215, Appomattox. 3/29/tf

FOR SALE - FILL DIRT - TOP SOIL - Truck Load Delivery. Cheap - Carwile Construction Co., Inc., Phone 352-7911. 11/13/tf

STAPLING MACHINES and staples on sale at The Times-Virginian, phone 352-8215, Appomattox, Va. 12/16/tf

FOR SALE; Burial Life Insurance. As little as $1.00 per month. All ages to 75. By mail only. No Salesman. For Brochure, write Colonial Life, Dept 2, Box 4841, Richmond, Va., 23223. 2/3/tf

BUSINESS CARDS: We print almost everything except money and postage stamps. See us for your next printing order TIMES-VIRGINIAN, Appomattox, Va. 9/11/tf

For better prices on Hotpoint Appliances, Zenith, Motorola and General Electric T. V. See us at Chestnut Hill Shopping Center, Ed Hawkins Appliance Co., 5228 Fort Ave., Lynchburg Va. 3/4/tf

STRAWBERRIES – 30¢ quart –You pick –Bring containers. No Sunday picking. Jim Gilliam, Elam. 5-18-2p

FOR SALE – 1963 Fairlane V8 Engine – One Owner – $295. Call 352-7838. 5-25-1p

1965 FORD Galaxie 500 –Four Door Sedan, Has Power Steering, Air Condition, Automatic Transmission, Radio Heater & 390 Cubic Inch Motor. Car is in good condition –Original owner. If interested contact S. A. Lawson, Phone 352-3931. 5-4-tf

3-Bedroom Ranch Style HOME with Den – Large Living Room, Kitchen and Dining Room Combination – 1 1/2 Bath. Located in Town of Appomattox. Call 352-7486 after 4 p.m. 5-18-tf

Reduce excess body fluids with FLUIDEX diuretic tablets, only $1.69 at Appomattox Drug Store. 5-11-10p

For Sale – White Vinyl notebook binders, 4 1/2 inches by 7 inches, Ideal for club members, students, businessmen. Just 100 of 'em – a "leftover" from a print job at a bargain price, $1.00 each! TIMES-VIRGINIAN office, 352-8215. 4-20-tf

Parts for Farmall H, Tractor– Call 993-2574 or contact Hugh Tanner, Tanner's Repair Shop, Rt. 2, Concord. 5-11-tf

POSTED SIGNS AND HUNTING Permit Cards FOR SALE - The TIMES-VIRGINIAN, Phone 352-8215, Appomattox. 8/12/tf

FOR SALE

SPINET PIANO –For Sale – Beautiful Condition –$325.00 – Call 352-7036. 5-4-tf

REAL ESTATE

568 ACRES, MORE OR LESS, Slate River District, Buckingham County, Va.; mixed hardwood, pine and open land; frontage both sides Rock Island Creek for about 5,000 feet; state maintained fire trail through property to hard surfaced road. $105,000.00

For information Phone 352-7901. 5-11-tf

FOR SALE – Strawberries – 50¢ per quart or pick your own, 25¢ a quart. Also, flowers and vegetable plants for sale, Wilkes Plant Farm, Appomattox, Va. 5-18-2t

MOBILE HOMES

BENNIE'S MOBILE HOMES

U. S. 501 – 2 miles south of Lynchburg furnishes blocks, steps – TV antennas – electric cable, etc. and still sells for less. Deal directly with the owners. Locally owned – Family operated. Call collect 846-8265 1-17-tf

RUBBER STAMPS AND STAMP PADS: On sale at the TIMES-VIRGINIAN - Phone 352-8215, Appomattox. 8/12/tf

NEW HOUSES FOR SALE- New Brick houses which have 3 bedrooms, living room, large eat-in kitchen with cabinets, with built in stove and automatic dishwasher, ceramic tile bath, full basement, wall to wall carpet. Located one mile out of Appomattox on Route 641. Call Fred Jones - 352-7672 5-25-tf

FOR SALE – Used Black and White Portable Television, Electric Ranges, 30 inch and 40 inch and Used Refrigerator. Poe Hdwe., Co., Inc. Church St. Appomattox, Va. 5-25-1t

FOR SALE – Used 12 H.P. Wheel Horse, 42 inch cut – Good Condition – $675, Western Auto Associate Store, Appomattox, Va. 5-25-1t

FOR better cleaning, to keep colors gleaming, use BLUE LUSTRE Carpet cleaner. Rent electric shampooer $1. Poe Hdwe. Co., - Appomattox, Va. 5-25-1t

FOR SALE – 1968 Chevrolet TRUCK – 6 cylinder - 8 ft. body – Low Mileage - In good condition – Priced $1600.00. Call 352-8751. 5-25-1t

FOR SALE – 1965 CHEVELLE SS, 327 cu. in., Reverse Crager mag wheels, Wide oval tires, rear air shocks, new paint job, car is extra clean, excellent running condition. K. W. Elliott Phone 352-6121 5-2-1p

FOR SALE – 1966 Chevrolet PICKUP TRUCK – 1/2 Ton – Looks and runs good – Price reasonable – Phone 352-7033. 5-23-1p

FOR SALE – Couch & Chair – (Early American) Call after 3:30 p.m. 352-8886. 5-25-1t

FOR SALE – Used Upright PIANO (Antiqued in Green) Call after 6 p.m. 352-6271. 5-25-1t

FOR SALE – New 1972 HONDA Scrambler (350 CC) Call 352-3121 after 4:30 p.m. 5-25-tf

USED WINDOWS – 2 Single, 1 Double –Complete with storm glass –Phone 352-8273. 5-25-1p

For Sale–PHEASANT, golden, ring necks, and white. Call 352-7420 after 6 p.m. 5-25-1t

For Sale – Two HALF-BEDS – Complete –One dresser and one chest. Call 352-7420 after 6 p.m. 5-25-1t

One International DISC HARROW –8-10. J. W. Goin, Appomattox 352-7168. 5-25-1t

FOUND

FOUND – Set of KEYS in Parking lot. Owner can claim at Times-Virginian office. 5-25-1p

FOR FREE

They're FREE — six-toed and seven-toed kittens. 352-8877. 5-25-1p

WANTED

Would like to keep children in my home while mother works. Contact Mrs. Harry Reed, Evergreen , Va. 5-25-1p

WANTED – Farms and homes to sell, instant cash for your farm or home. Call Ted Sims Real Estate, 845-2383, 1111 Church St., Lynchburg, Virginia. 4-20-tf

WANTED TO BUY - LOGS of all kinds. B. C. Colemen Lumber Co., Phone 352-8980, Route 3, Appomattox, Va. 8/5/tf

WANTED: Letter with SPRING MILLS postmark, dated during the period of time Spring Mills was operated as a U. S. Post Office. Contact William Gage, 352-7732. 5-18-2t

WANTED: Home canned foods, fruits, jams and jellies, to be offered for sale at Spring Mills, opening as a museum and tourist park on Memorial Day. Will purchase outright, or take on consignment. Contact William Gage at Spring Mills, 352-7732. 5-18-2t

WANTED: Had made items to be offered for sale at Spring Mills, opening as a museum and tourist park on Memorial Day. Needlepoint, quilts, dolls, woodwork and other hand-crafted items are needed. Will purchase outright, or take on consignment. Contact William Gage at Spring Mills; 352-7732. 5-18-2t

WANTED: Antiques for display in the old mill at Spring Mills, opening as a museum on Memorial Day. Furniture, glassware, tools and artifacts of 19th century life will be shown. All items will be protected and insured. Donors will retain ownership, and receive credit in the exhibit of their items. Contact William Gage, 352-7732. 5-18-2t

IN MEMORIAM

IN MEMORY of Sgt. Curtis Whitted, who passed away 2 years ago, May 26, 1970, in Bac Lieu, South Vietnam:

Two years ago you laid down to rest,
Sometime we wonder why we experienced the test,
When through life you gave your best.
As days and years go past,
the memory of your love will always last.

"For his anger endureth but a moment; in his favor is life; weeping may endure for a night, but joy cometh in the morning."
– Psalm 30:5

Wife: Mrs. Virginia Whitted, and children. 5-25-1p

IN LOVING remembrance of our dear husband, father and grandfather, Spurgeon James Coleman, who left us one year ago today, May 26, 1971.

A smile for all, a heart of gold.
One of the best the world could hold.
Never selfish, always kind
These are the memories you left behind.
Sadly missed by wife, Mary, children and grandchildren. 5-25-1p

Curtis Whitted

In memory of my dear son, Curtis Whitted, who was killed in Vietnam May 26, 1970.

I was not standing beside you,
To see your life depart.
But when I found that you had Gone my whole world fell apart.
Not being able to say good-bye
Will always bring regrets.
But the ones that loved you dearly,
Are the ones who won't forget.
Will always be missed by
Mother, Wife and Sons. 5-25-1t

SERVICE

M & M AUCTION CO. - Russell and Ronald Millner, Auctioneers - Phone 352-8842, Appomattox, Va. 2/12/tf

WELL DRILLING- No Water - No Pay - 6 3/4" Drilled Wells 24" Bored Wells, we install pumps and will give estimates. Call 352-7872 Fred Jones Well Co., Appomattox, va. 5-25-tf

See C & B Auto Service, Route 26, Bent Creek, for minor and major auto repairs. Pick up and delivery service. Bill Sifers and Clem Lynes, Operators. Phone 933-8939. 5-25-4p

SERVICE – Excavating - Basement, Yard Grading, Light Land Clearing, Fill Dirt, Gravel for Your Drive. Call Harold Coleman, Rustburg, Va. Phone 332-6633 5-25-1t

CONTRACT PAINTING - Interior and Exterior, latex and oil. Wall Papering. Lloyd M. Bryant & Son. Phone 352-8833 Appomattox, Va. 6/10/tf

GEORGE'S AUCTION SERVICE Percy W. George, Auctioneer. Phones: 352-8488 or 352-7966 Appomattox, Va. 8/3/tf

JIM'S TV SERVICE – Fast, Quality Service, Monday thru Friday for all kinds of TVs and Stereos. 352-7065. 2-3-tf

Septic Tanks Installed. Drain Fields Renewed. Free Estimates. Carwile Construction Co., Inc., Phone 352-7911. 3/5/tf

WEDDING PICTURES IN NATURAL COLOR – Reasonable Prices –Call after 5 p.m. 352-8201 –Robert E. Pankey. 2-24-52p

DICKERSON

PHONE 392-3154

Farmville, Virginia 23901

NAPA

Your NAPA Jobber is the Right Place to go.

NATIONAL AUTO PARTS

EAST HARRELL STREET

Phone 352-7562

APPOMATTOX, VA. 24522

MARSHALL GOIN

JONES EXTERMINATORS

PEST CONTROL

BONDED TERMITE CONTROL

Lynchburg, Va.- V16-7532

CALL

J. E. JAMERSON & SONS

Appomattox. Va.

– 352-7432

For

Free Termite Inspection

And

Pest Control Estimates

HELP WANTED

CARPENTERS

AND

CARPENTER HELPERS

TOP WAGES PAID

MCGRATH Construction Co.

PHONE 352-8257

APPOMATTOX, VIRGINIA

Carpet, Linoleum, Tile

Ceramic, Drapery and Accoustical Ceiling

SALES & INSTALLATION

Armstrong, Magee and Burlington House Carpets

FREE ESTIMATES

THE CARPET HOUSE

221 East 2nd Street

Phone 392-6000

Farmville, Virginia

NOTICE

Public Employment Notice

There is an opening for the following position in Appomattox Virginia:

Part-time Clerk-Stenographer (20 hours per week) –Applicant must be at least high school graduate with typing and shorthand training. Applications must be received by Tuesday, May 30, 1972. Please Apply to: East Central District Office, VPI & SU Extension Division, P. O. Box 158, Appomattox, Va. 24522. 5-25-1t

FEDERAL CROP INSURANCE If you do not have an active contract, get in touch with your agent at once. June 1st is end of sales on tobacco. W. A. Trent, Agent, Red House, Va. 248-5343 5-25-2t

CARD of THANKS

We wish to thank our many friends and relatives for the kindness and sympathy shown us during our bereavement at the death of Eugene B. Joy.

Edna Joy
5-25-1p

Many thanks to my relatives, neighbors, friends and pastor for every act of kindness extended me during my stay in the hospital and since my return home. Also for the flowers, cards, visits and food. Your kindness will always be remembered. John J. Gillette, Sr. 5-25-1p

I would like to take this opportunity to thank my friends and loved ones for the many cards, flowers and other deeds of kindness shown me during my stay in the hospital. It means so much just to get a card. Thanks to everyone. Sincerely, Mrs. Lewis Martin. 5-25-1t

Get the Ad Reading Habit

BRUNSWICK STEW

Sponsored by

Tri County Ruriton Club

Red House, Va.

RED HOUSE CLUB HOUSE

Sat., May 27, 1972

Beginning 4:00 p. m.

Bring Containers for Large Amounts

* PHOTOGRAPHY on China
* PHOTO Copying
* ENLARGEMENTS
* NOTE PAPER in Quantity
* PICTURES (Hand Colored in Oil)
* WEDDING PICTURES in color

Ferrell's Art Ware

ALICE FERRELL

AT HOME – PHONE 352-7500

FOR SALE

TED SIMS Real Estate

MARTHA STREET

3 Bed Room House, Living Room, Dining Room has a bar, Basement, Awnings on your Front Porch, also an enclosed Rear Porch, Bath, Garage.

This house has been re-modeled and in good shape. $16,500

TED SIMS

Real Estate

111 Church Street

Lynchburg, Virginia

Phone 845-2383

NIGHTS

Eddie Ganter..... 993-2201

Ira Thompson..... 237-0007

FOR RENT

4-Room Brick Cottage – for rent –Available June 1. 352-3461. 5-25-1t

Nice 4 - Room Unfurnished Apartment –For Rent – Prefer working couple –Reference is required – Call 352-7550. 3-8-tf

PASTURE –For Rent–Will take care of 40 to 50 head of cattle. Call 248-5361 after 4 p.m. 5-25-1p

LOST

LOST– 1 Black Angus Cow and Calf – Lost near my farm at Evergreen. Chain around neck with 92 on tag – also 92 on tag in ear. Any information please call P. W. George–352-8488. 5-25-tf

LEGAL NOTICE

VIRGINIA:
IN THE CIRCUIT COURT OF APPOMATTOX COUNTY.
VINCENT PATTERSON, et al,
Plaintiffs,
vs.
COLLIER T. PATTERSON, et als,
Defendants
TO: HELEN PATTERSON, Administratrix of Estate of Collier T. Patterson, and individually
NADINE PATTERSON, an infant
VANESSA PATTERSON, an infant
COLLIER T. PATTERSON, JR., an infant
104 Union Street
Powhatan Point, Ohio

AMENDED SHOW CAUSE ORDER

This matter came on to be heard upon the Motion of Vincent Patterson and Almeter P. Finley, of counsel, to substitute Helen Patterson, Administratrix of the Estate of Collier T. Patterson, deceased, and the infant children of Collier T. Patterson, as parties Defendant in the above styled suit now pending in the Circuit Court of this county.

And the Court being of the opinion that Collier T. Patterson was the named Defendant in the above styled action, and who died on March 1, 1972, survived by his widow, Helen Patterson, and three (3) infant children, Nadine Patterson, age 19, Vanessa Patterson, age 16, and Collier T. Patterson, Jr., age 15; that Helen Patterson has qualified as Administratrix of the Estate of Collier T. Patterson, deceased, and that accordingly, the Court does ORDER and DECREE that Helen Patterson, Administratrix of the Estate of Collier T. Patterson, deceased, and Nadine Patterson, Vanessa Patterson and Collier T. Patterson, Jr., infants, do show cause, if any they can, on the 17th day of June, 1972, at 9:00 A.M., before this Court, why the above captioned suit now pending in this Court shall not proceed in their names as Substituted parties of Collier T. Patterson, deceased.

ENTER:
JUDGE GEORGE ABBITT, JR.
DATE: 5-8-72

A Copy - Teste:
ALDAH B. GORDON, Clerk

I ask for this:
ROBERT W. CARTER
Attorney for Plaintiffs.

5-11-4t

VIRGINIA:
IN THE CIRCUIT COURT OF APPOMATTOX COUNTY the 23rd day of May, 1972.
IN RE: Estate of Mozella J. Price, deceased.

SHOW CAUSE AGAINST DISTRIBUTION

It appearing that a report of the accounts of Elizabeth H. Jordan, Executrix of the Estate of Mozella J. Price, deceased, and of the debts and demands against her estate has been filed in the Clerk's Office, and that six (6) months has elapsed since the qualification, on motion of Elizabeth H. Jordan, Executrix, it is ORDERED that the creditors of, and all others interested in, the estate do show cause, if any they can, on the 3rd day of June, 1972, before this Court at its Courtroom against the payment and delivery of the estate of Mozella J. Price, deceased, to the legatees, without requiring refunding bonds.

ENTER:
Judge GEORGE F. ABBITT, JR.
DATE: May 23, 1972

I ask for this
ROBERT W. CARTER
Attorney for the Estate of Mozella J. Price, deceased.

5/25/2t

Top Quality

A-1

BUY WITH CONFIDENCE

SALES DEPARTMENT OPEN UNTIL 9:00 P. M.. MONDAY THRU FRIDAY

1971 MUSTANG

Spring Special – 2 Door Hard Top –V-8 Motor –Automatic Trans. –Power Steering –Radio –White Wall Tires –Wheel Covers –Paint Stripes –One Owner

1971 TORINO

G T – 2 Door Hard Top – 351 V-8 Motor –Fully Equipped including Factory Air –Real Low Mileage

1971 TORINO

GT – 2 Door Hard Top – 351 V-8 Motor –Automatic Transmission – Radio –White Walls– Power Steering –Power Brakes –Low Mileage –One Owner–

1970 CHEVROLET

IMPALA – 2 Door Hard Top – V-8 Motor –Fully Equipped including Factory Air–

1969 FAIRLANE

2 Door Hard Top – 351 V-8 Motor –Power Steering –Automatic Transmission –Vinyl Top – Radio & White Wall Tires–

1968 CHEVROLET

IMPALA – 2 Door Hard Top – V-8 Motor – Automatic Transmission – Power Steering –Radio & White Wall Tires –

1967 FORD

GALAXIE 500 – 2 Door Hard Top –V-8 Motor – Automatic Transmission –Power Steering & Radio –

1966 T-BIRD

2 Door –V-8 –Fully Equipped – including Factory Air –

1966 FORD

LTD – 4 Door Hard Top –V-8 Motor–Fully Equipped including Factory Air –

TRUCKS

1972 FORD

RANCHERO

1971 GMC

1/2 Ton Pickup

1971 CHEVROLET

1/2 Ton Pickup

1971 FORD

1/2 Ton Pickup

1969 CHEVROLET

ELCAMANO

1968 FORD

1/2 Ton Pickup

1967 BRONCO

Station Wagon

LAWSON FORD, INC

Your Ford-Falcon Dealer
See The Most Beautiful Cars in America
Powered by Ford
Va. Dealers License # 2

ROUTE 460

DIAL 352-8221

APPOMATTOX, VA.